"GREENWALL"

GEOWEB®
Cellular Confinement System

SEQUOIA NATIONAL
FOREST
CALIFORNIA
USDA FOREST SERVICE

Completed GEOWEB Earth Retention Structure Prior to Hydroseeding

Partially Vegetated GEOWEB Earth Retention Structure

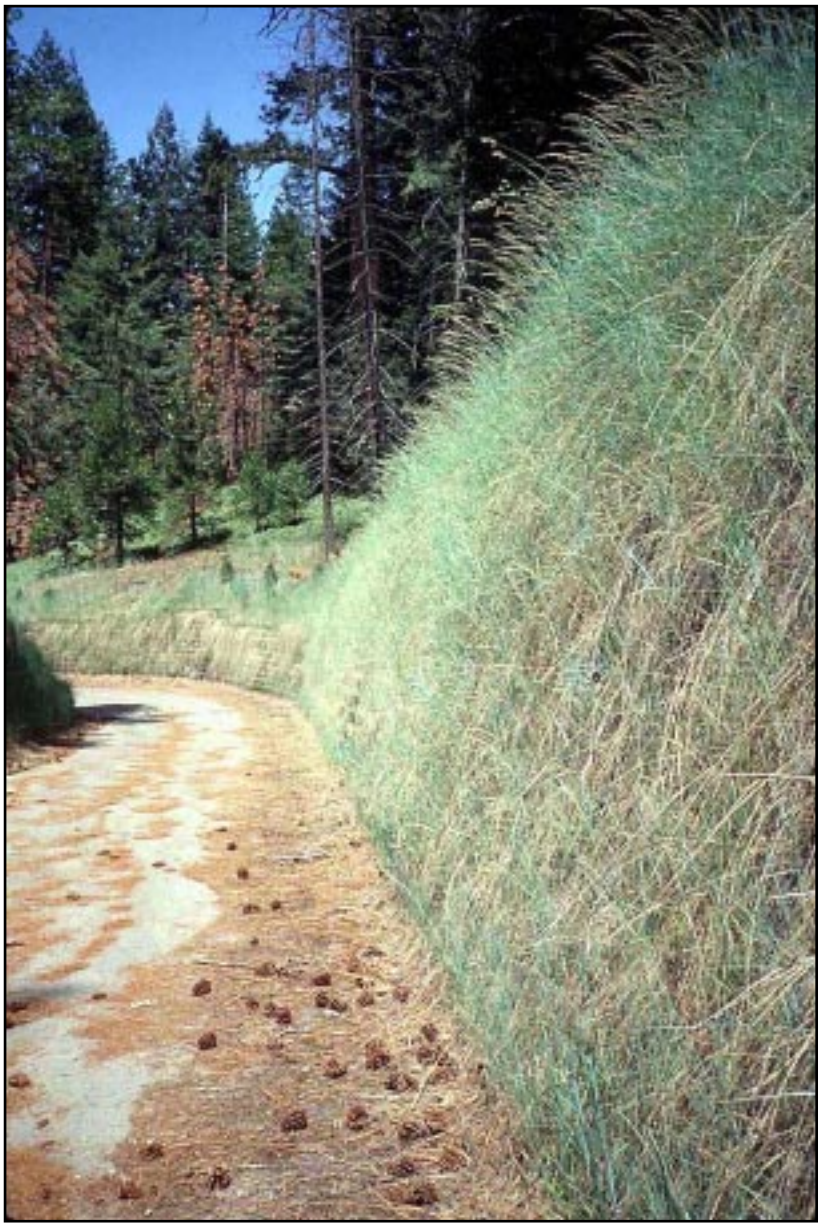

Fully Vegetated GEOWEB "GREENWALL"

Soil Stabilization Products Company, Inc.

PO Box 2779, Merced, CA 95344-0779
Ph: (800) 523-9992 or (209) 383-3296
Fax: (209) 383-7849 E-mail:
info@sspco.com
Website: http://www.sspco.com

GEOWEB is a registered trademark of Presto Products Company
© Copyright 2001 - Soil Stabilization Products Company, Inc. - All Rights Reserved